

Note:
 Grade of Site Assumed as Flat.
 All Trim to be Painted White.

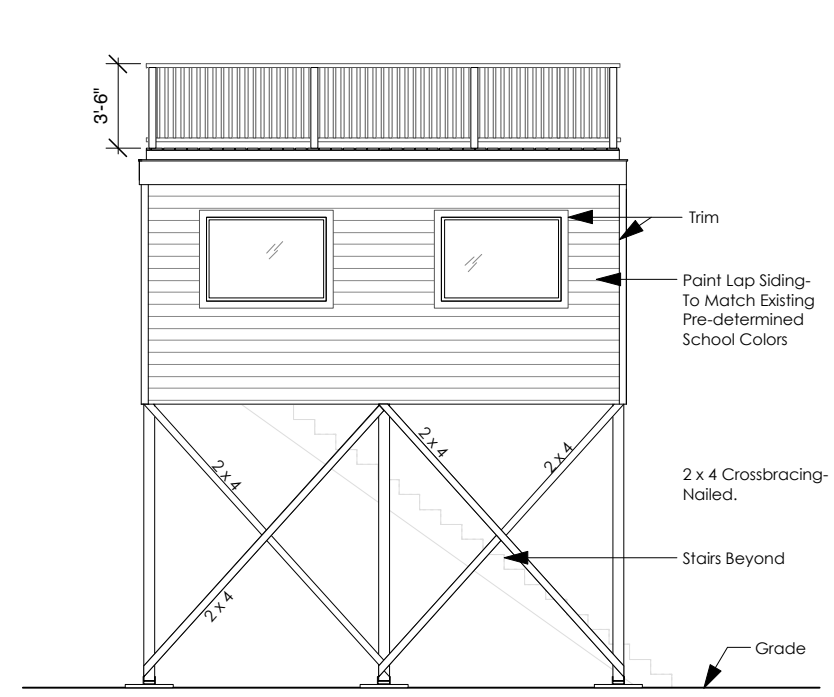

1 Scale: 1/8" = 1'-0"
Front Elevation

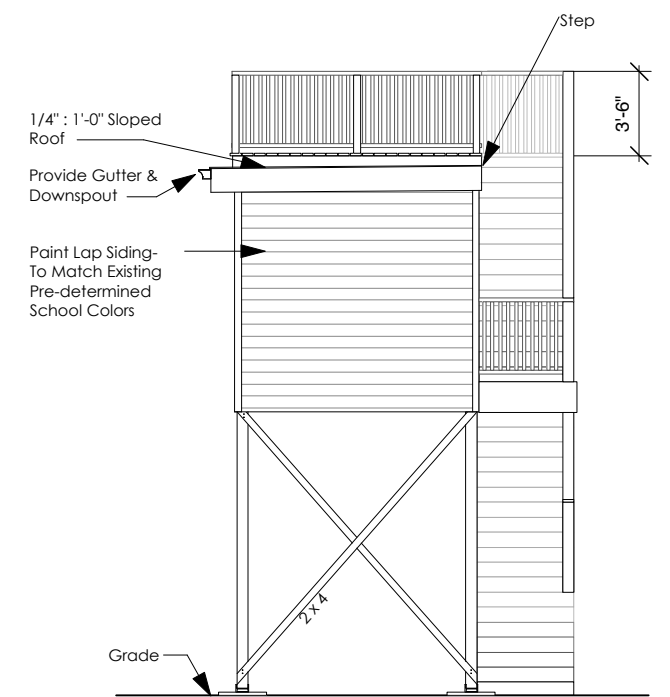

2 Scale: 1/8" = 1'-0"
Right Side Elevation

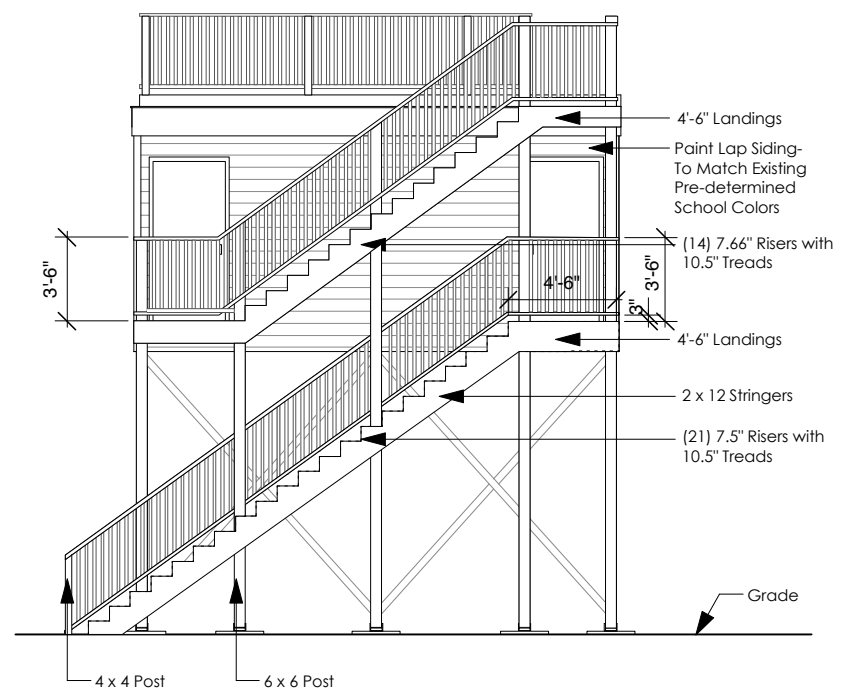

3 Scale: 1/8" = 1'-0"
Rear Elevation

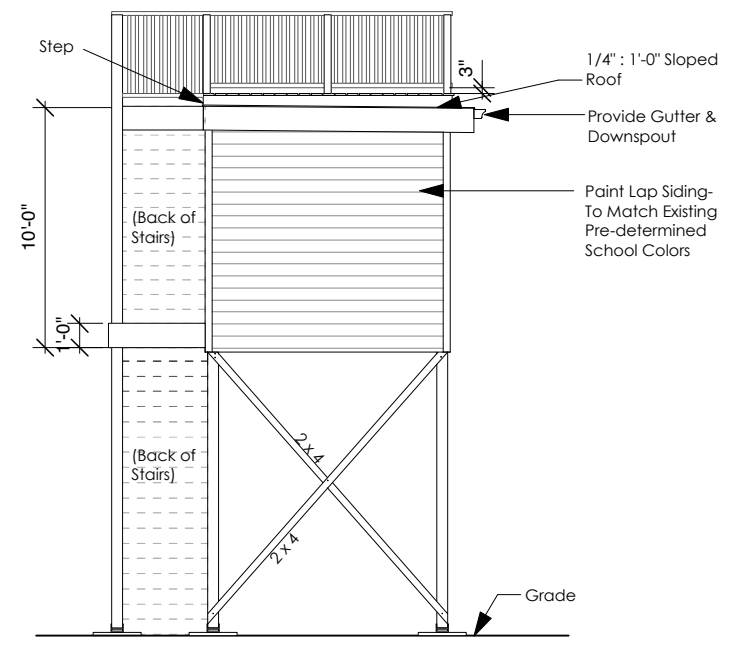

4 Scale: 1/8" = 1'-0"
Left Side Elevation

**Touchdown Club Press
 Booth : Kingston, NH**

Elevations

Sheet
A.1

Scale
 1/8" = 1'0"

Date
 06/27/10

Note:

Dimensions Drawn in Plan
Represent Framing Dimensions.

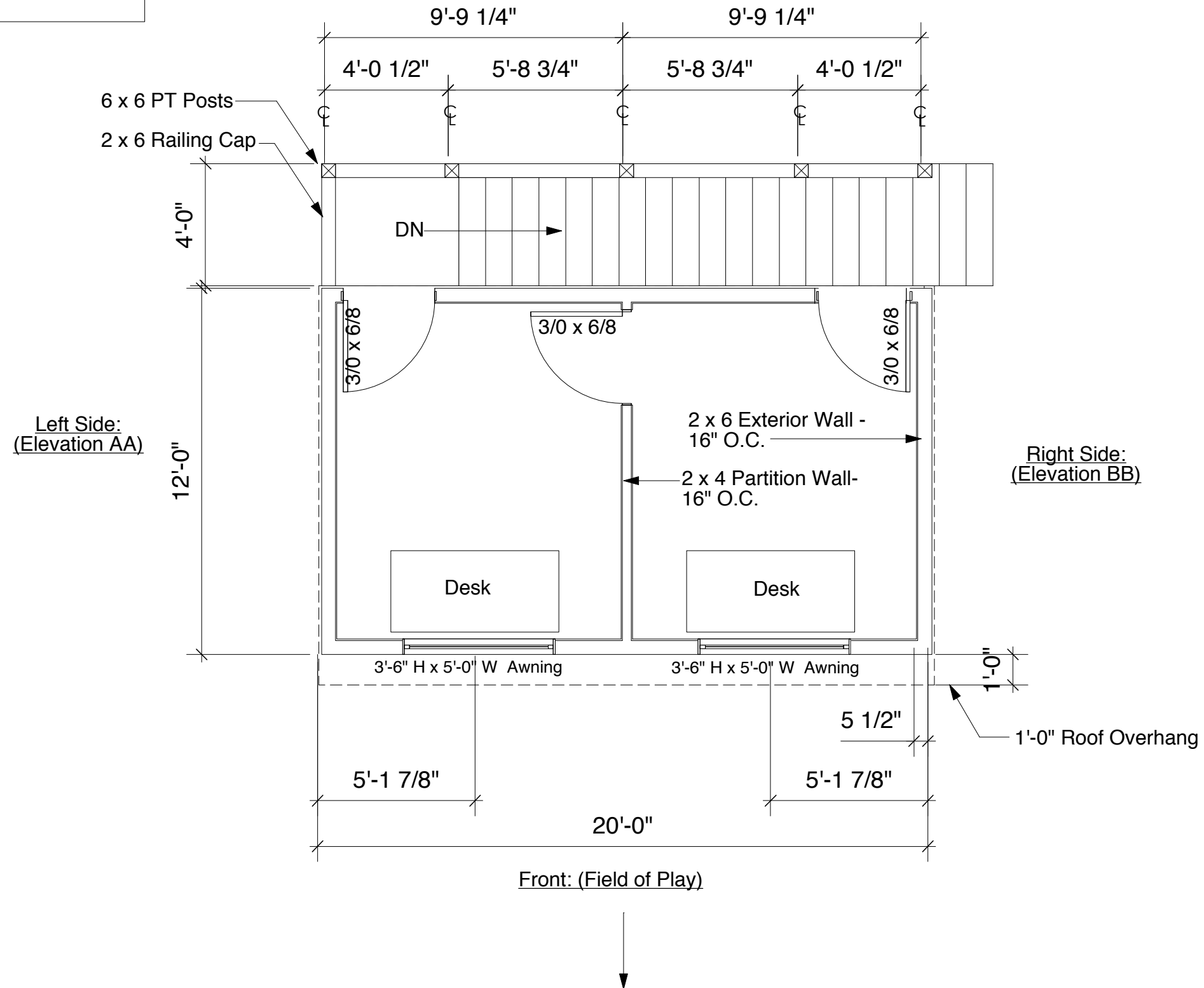

Touchdown Club Press
Booth : Kingston, NH

First Floor Plan

Sheet

A.2

Scale

1/4" = 1'0"

Date

06/27/10

1

Scale: 1/4" = 1'-0"

First Floor Plan

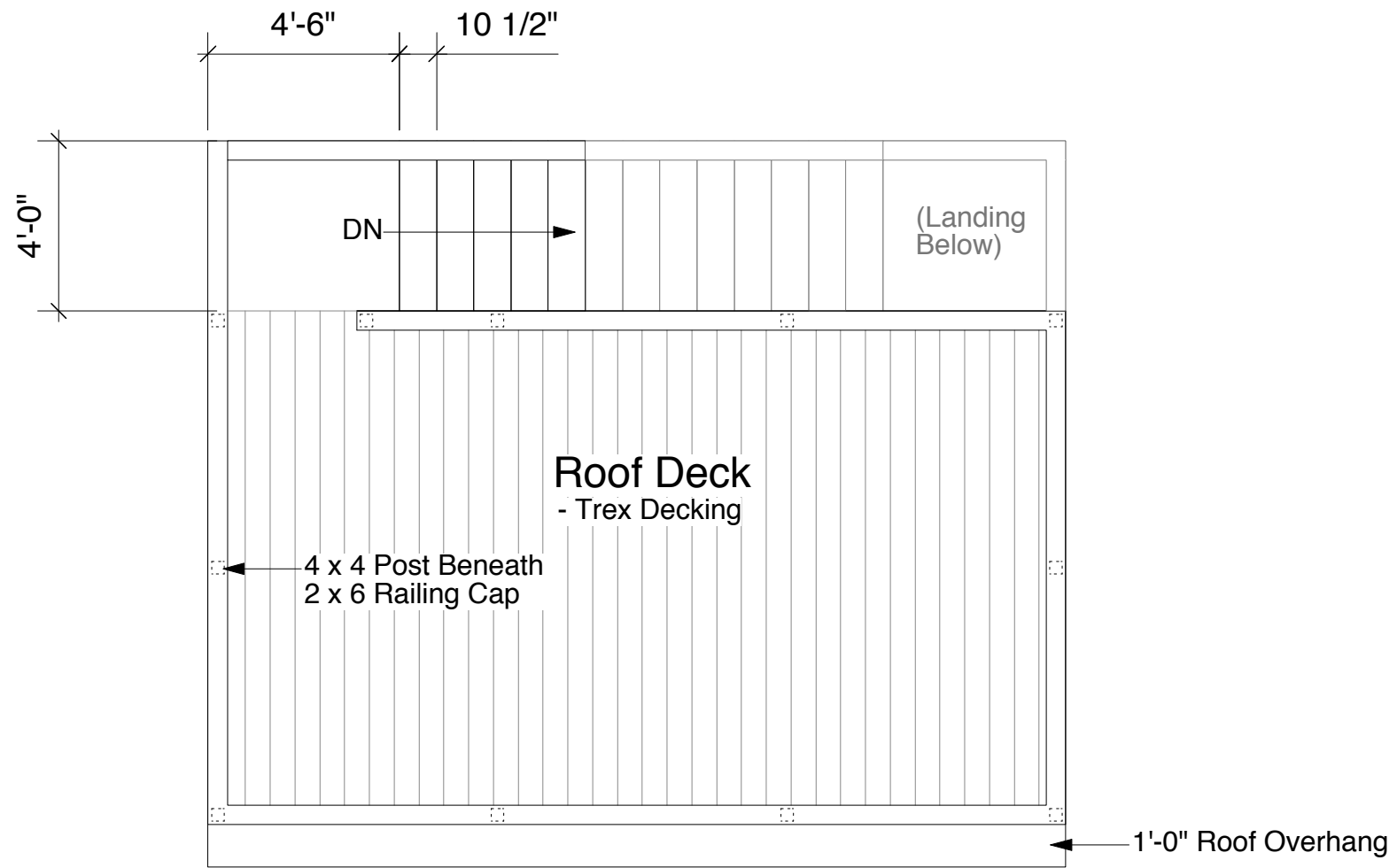

Touchdown Club Press
Booth : Kingston, NH

Roof Plan

Sheet
A.3

Scale
1/4" = 1'-0"

Date
06/27/10

TYP. Railing Detail

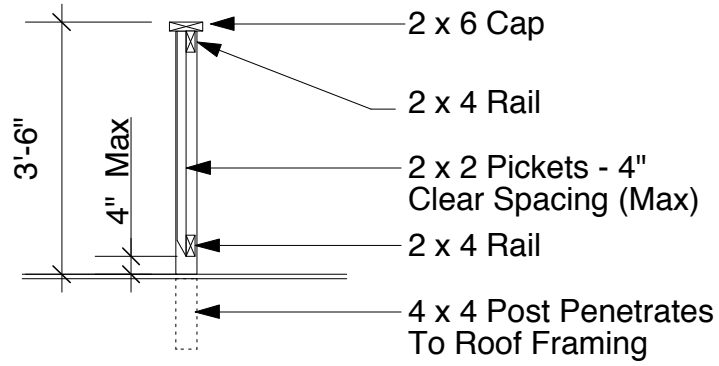

2 Scale: 3/8" = 1'-0"
Detail

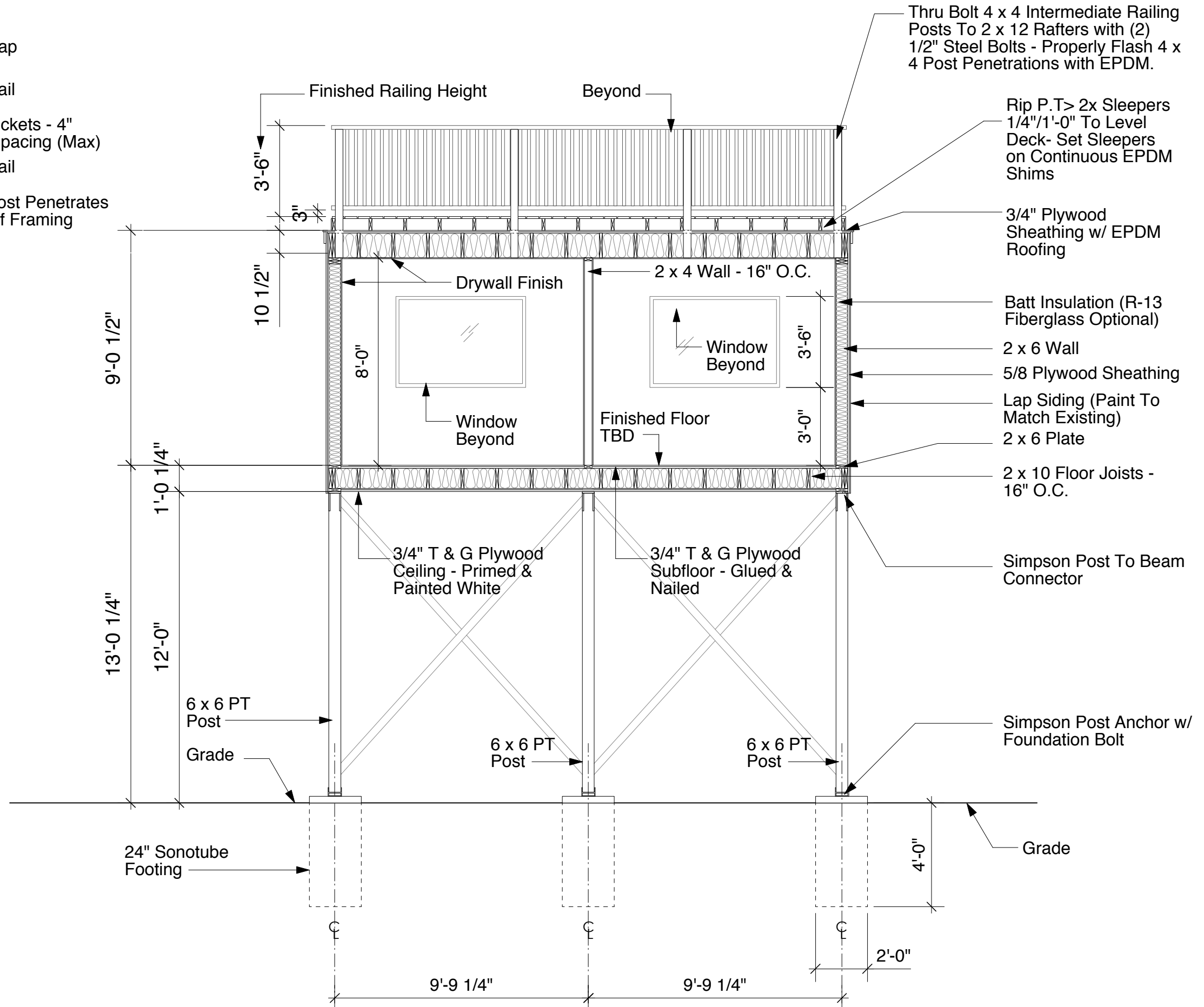

1 Scale: 1/4" = 1'-0"
Section

Touchdown Club Press
Booth : Kingston, NH

Sections

Sheet
A.4

Scale
1/4" = 1'-0"

Date
06/27/10

24" Diameter Sonotube
Concrete Footing - 4'-0"
Below Grade (TYP.)

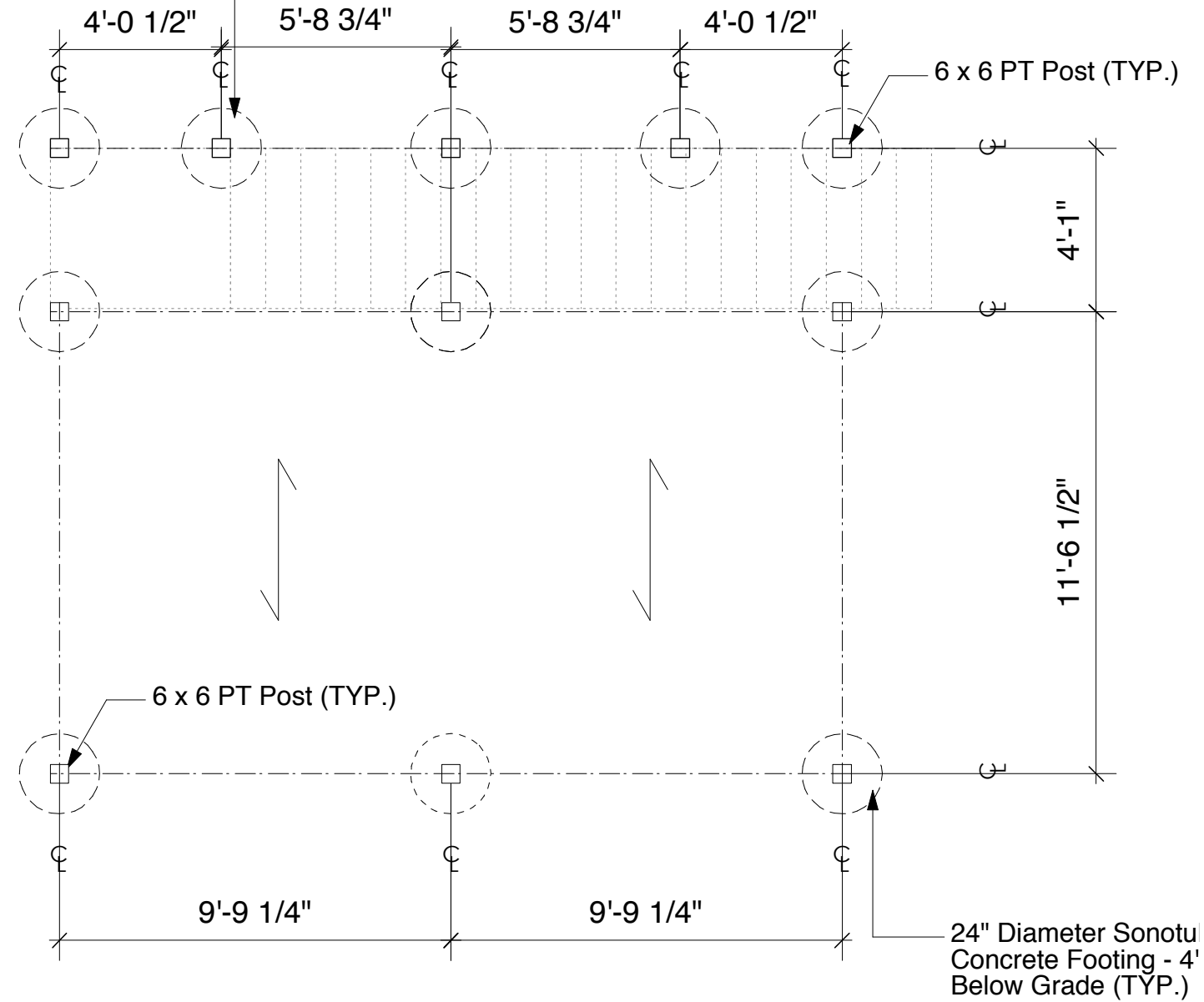

Front of Booth: (Field of Play)

Touchdown Club Press
Booth : Kingston, NH

Foundation
Plan

Sheet

S.0

Scale

1/4" = 1'0"

Date

06/27/10

1

Scale: 1/4" = 1'-0"

Foundation Plan

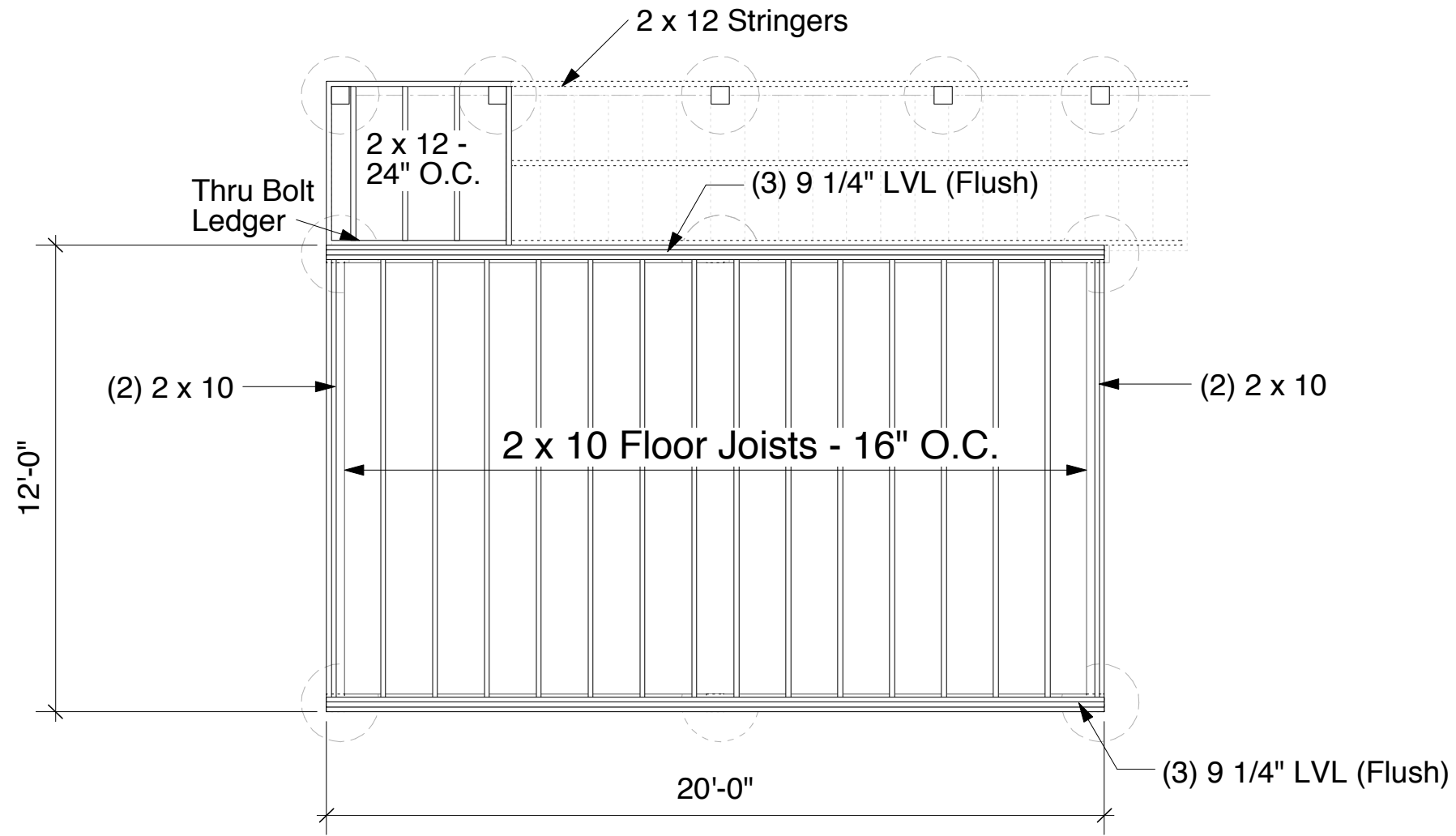

1 Scale: 1/4" = 1'-0"
First Floor Framing Plan

Touchdown Club Press Booth : Kingston, NH
First Floor Framing Plan
Sheet S.1
Scale 1/4" = 1'0"
Date 06/27/10

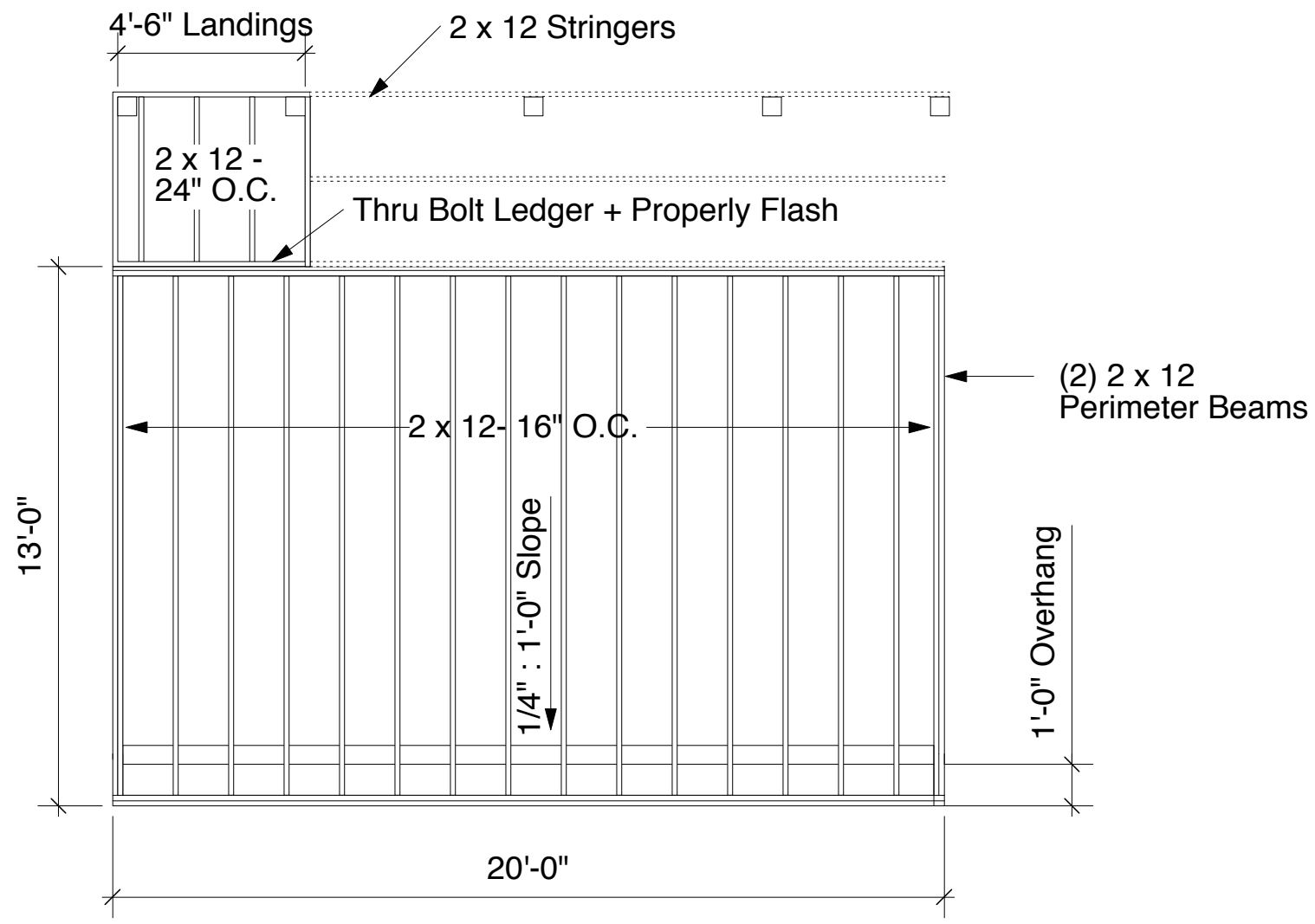

1 Scale: 1/4" = 1'-0"
First Floor Framing Plan

Touchdown Club Press Booth : Kingston, NH
Roof Framing Plan
Sheet S.2
Scale 1/4" = 1'-0"
Date 06/27/10